



North Australia & Rangelands Fire Information

NAFI's Role In Disaster Management

Peter Jacklyn

What is NAFI?

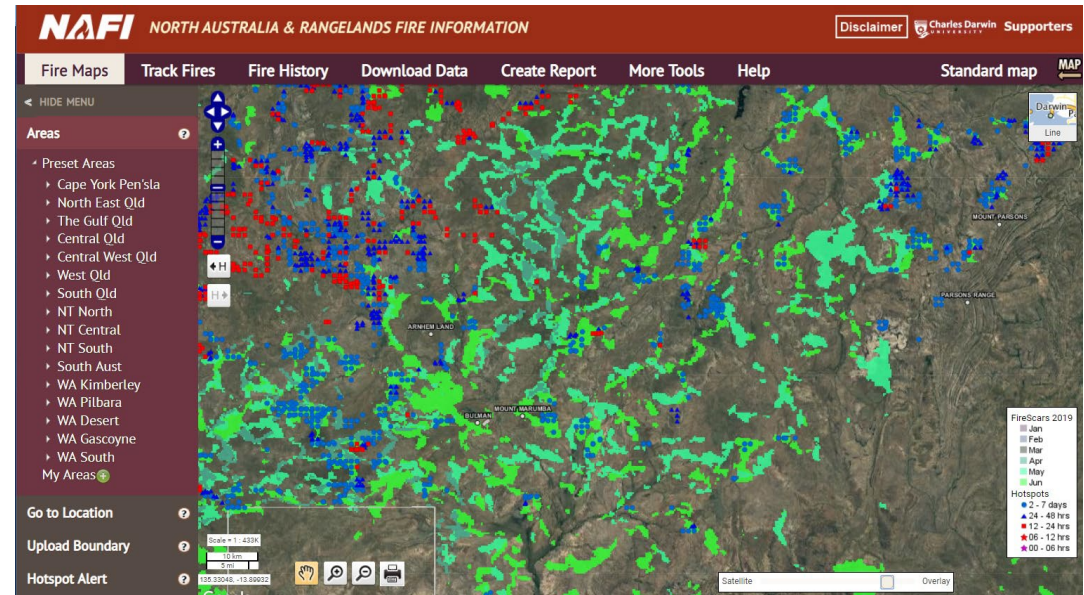
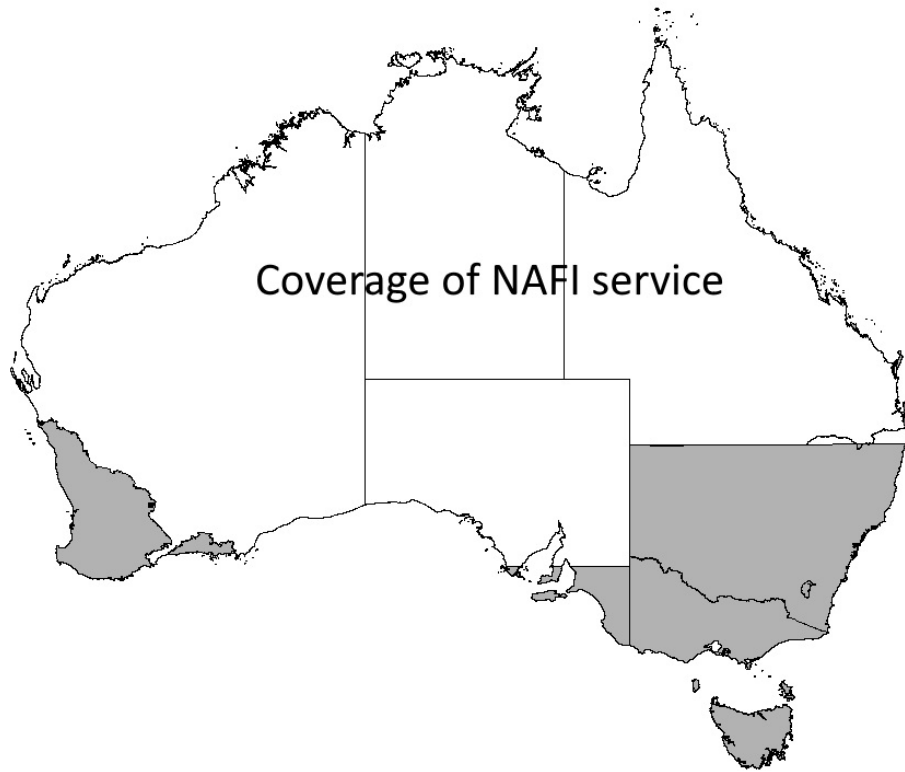

<https://firenorth.org.au>

NAFI usage in 2023

Distribution of NAFI Map Requests 2023

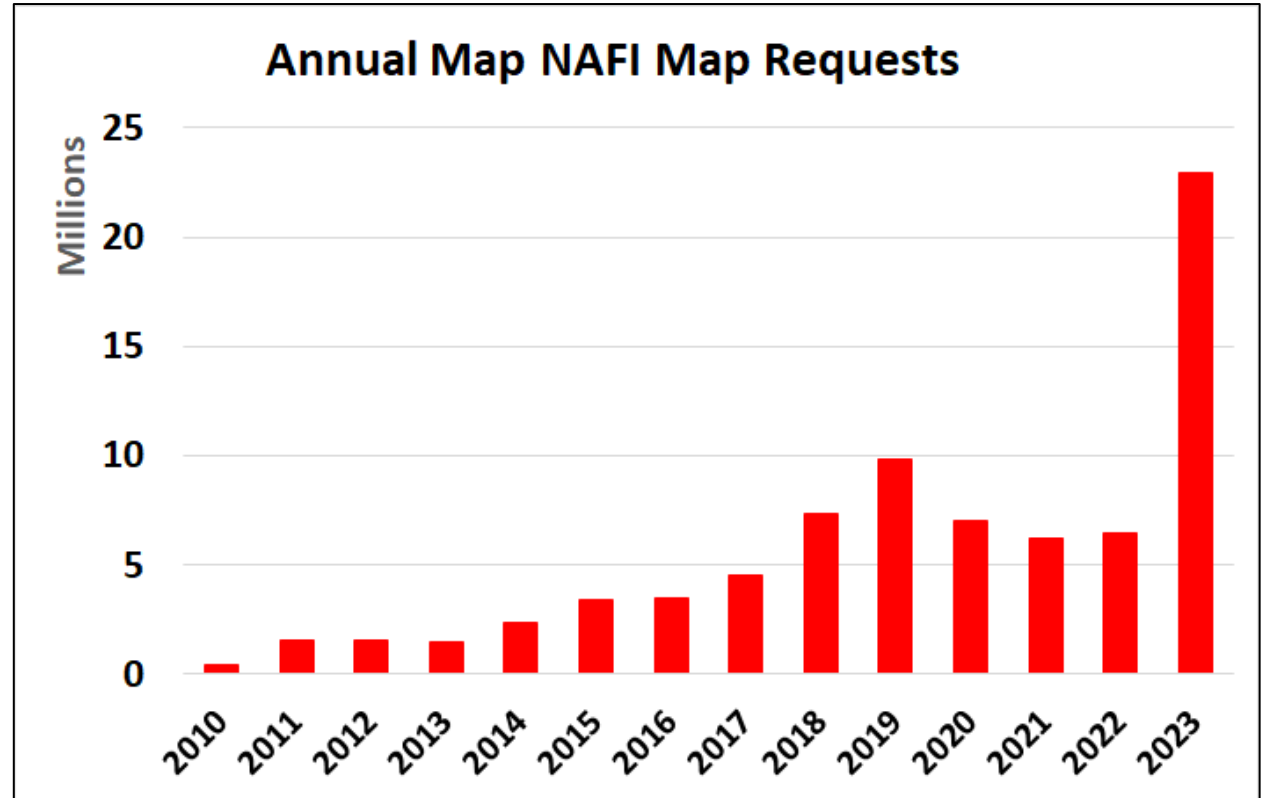
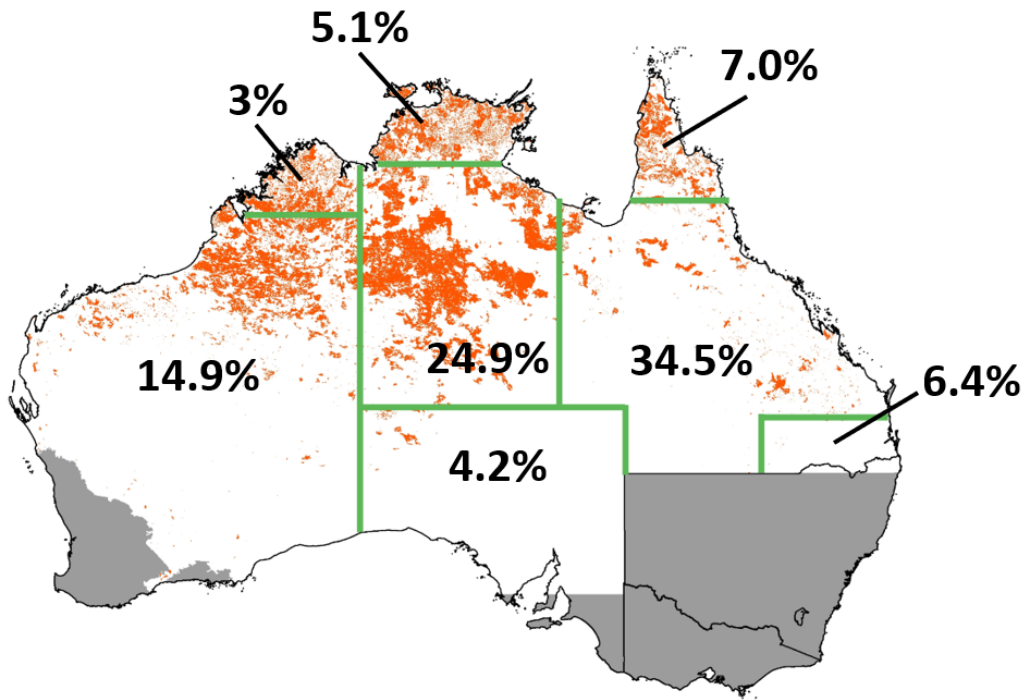

Transformation of fire management in the far north

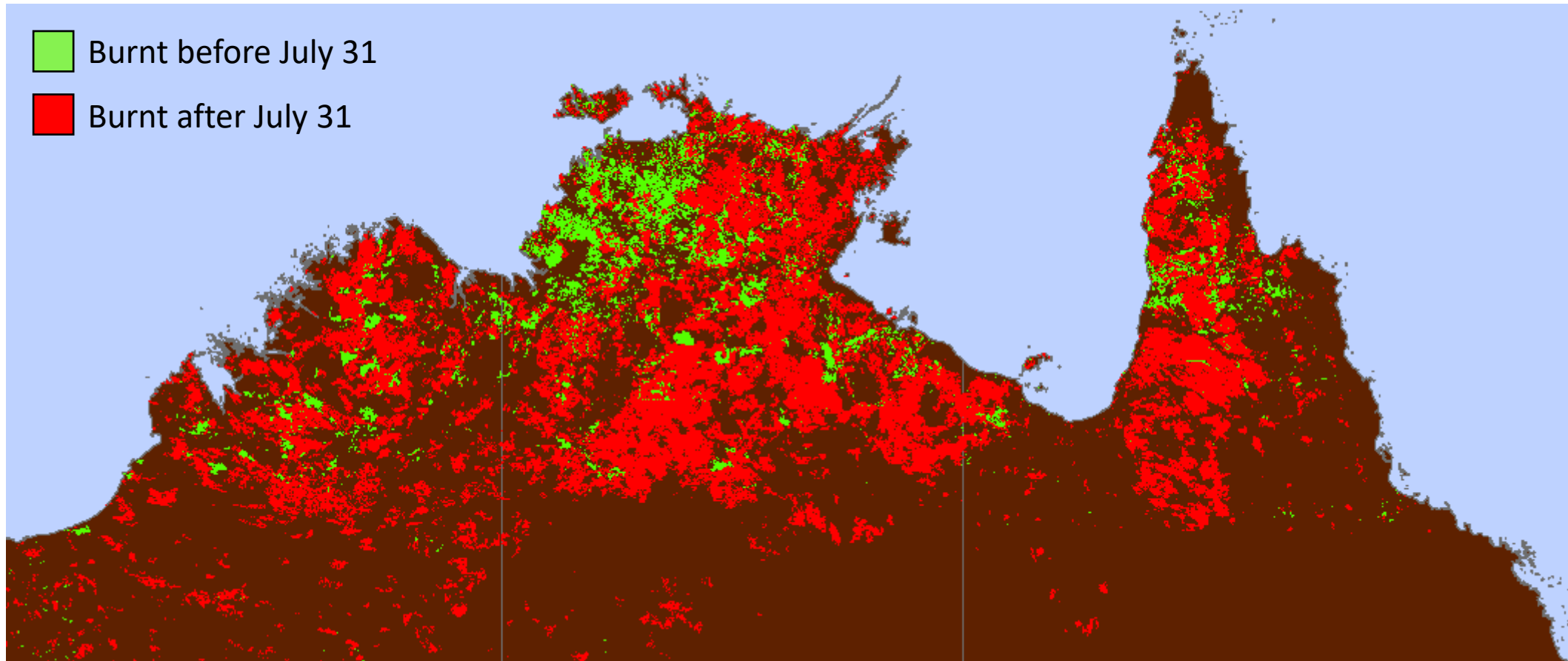

2004 fire season

Transformation of fire management in the far north

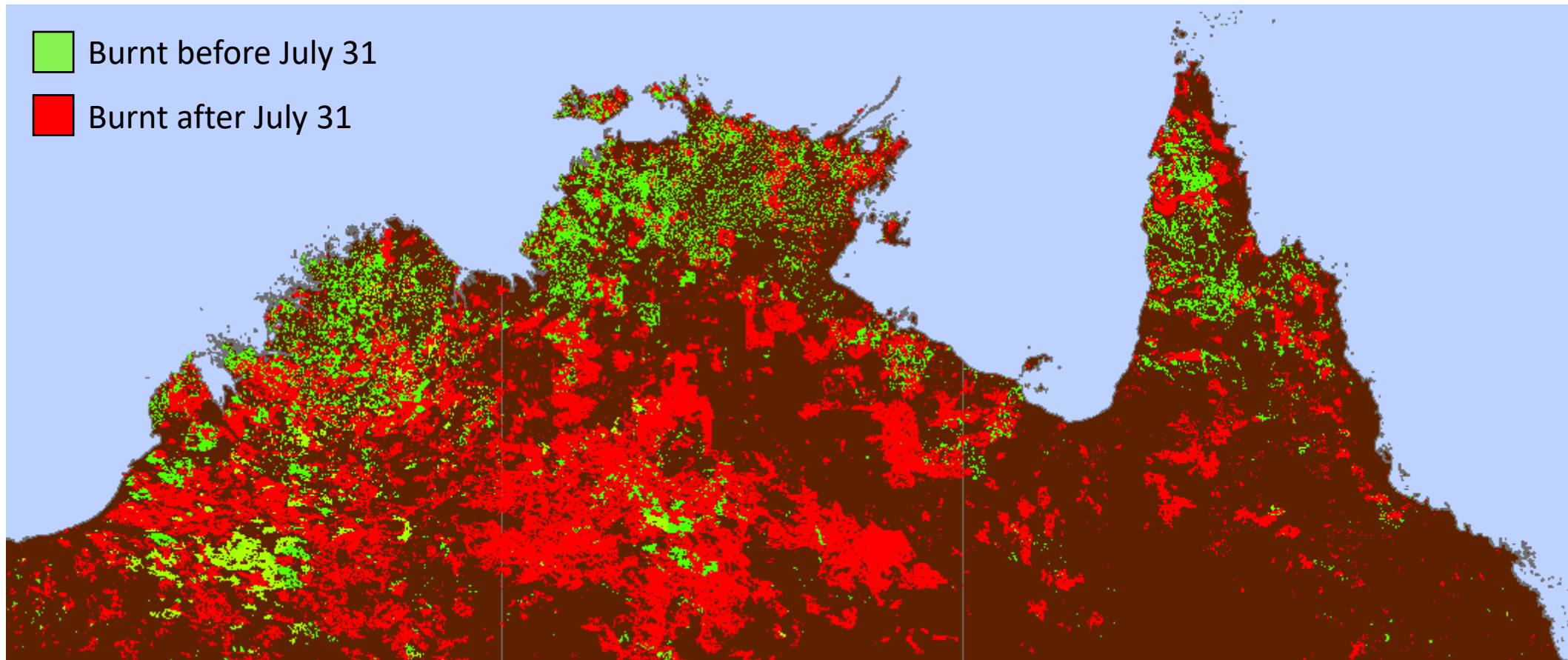

2023 fire season

Transformation of fire management in the far north

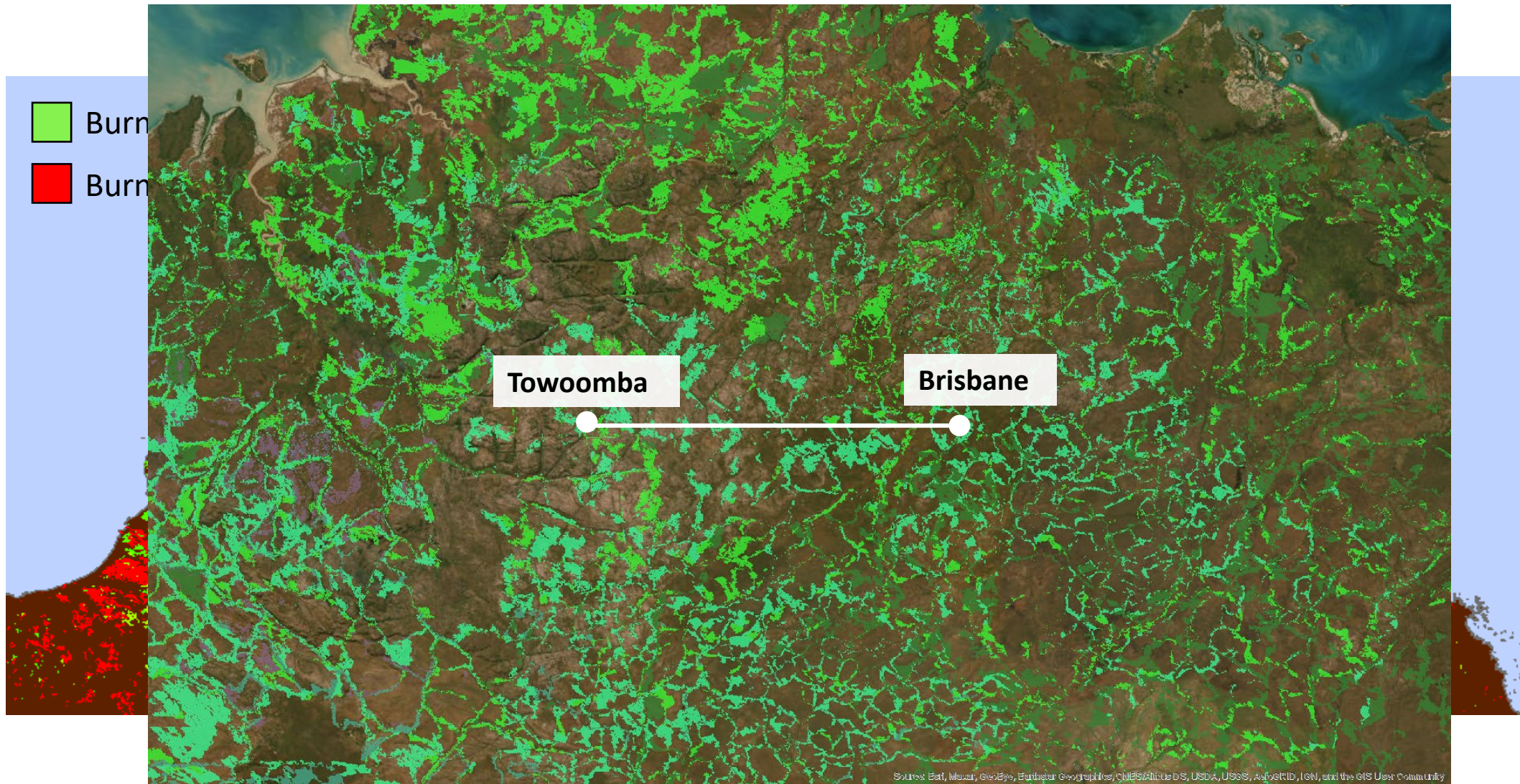

Implications for disaster management

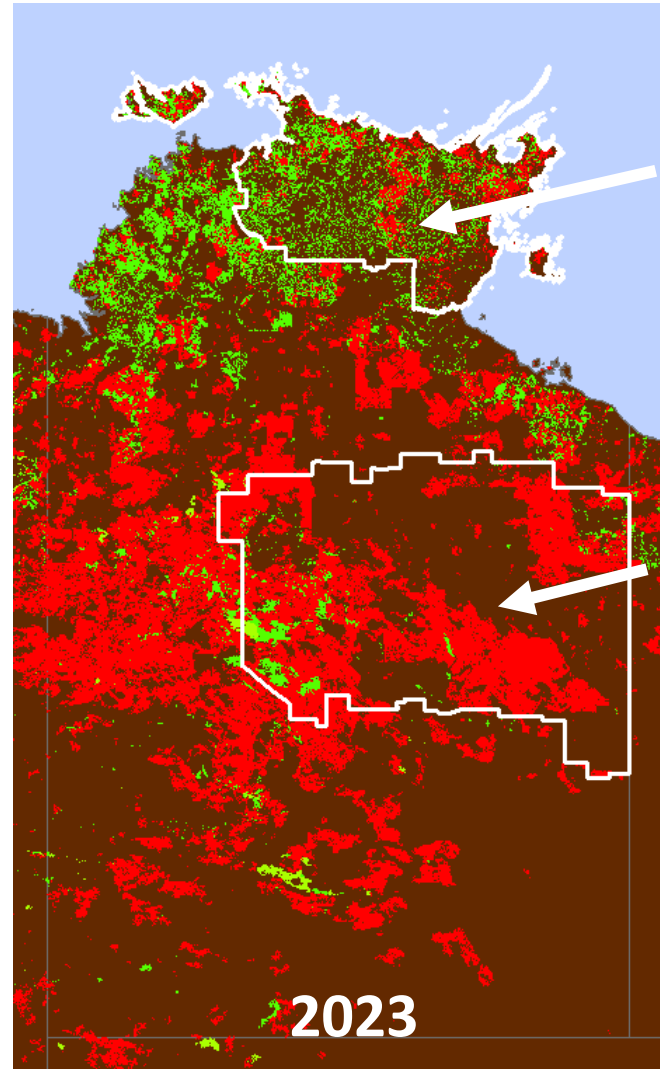
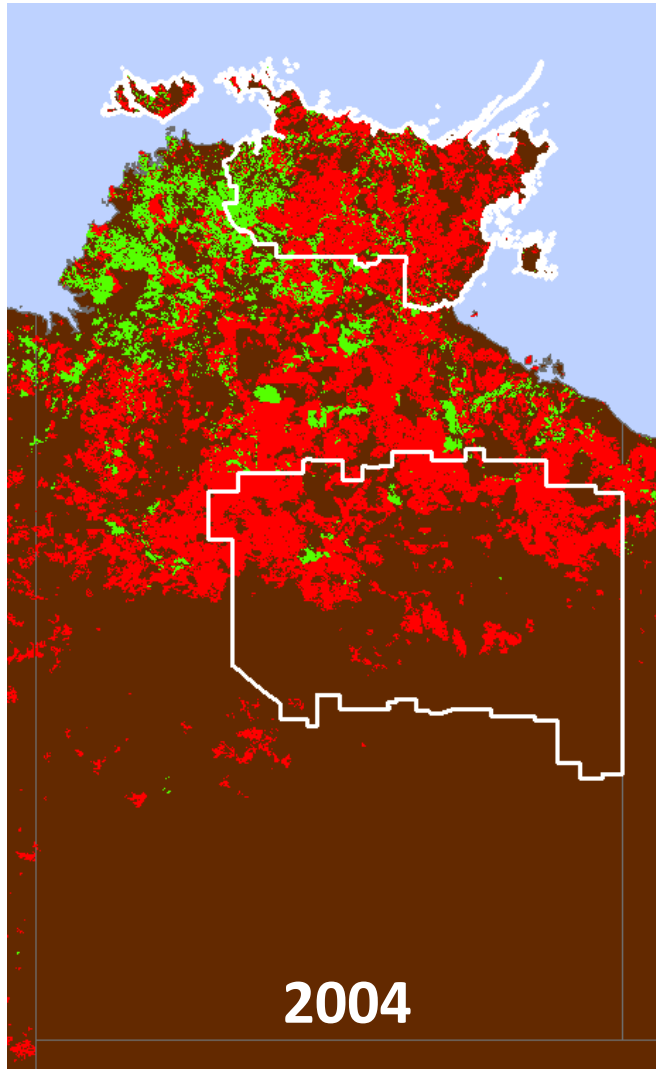

Arnhem Region

Barkly Region

Implications for disaster management

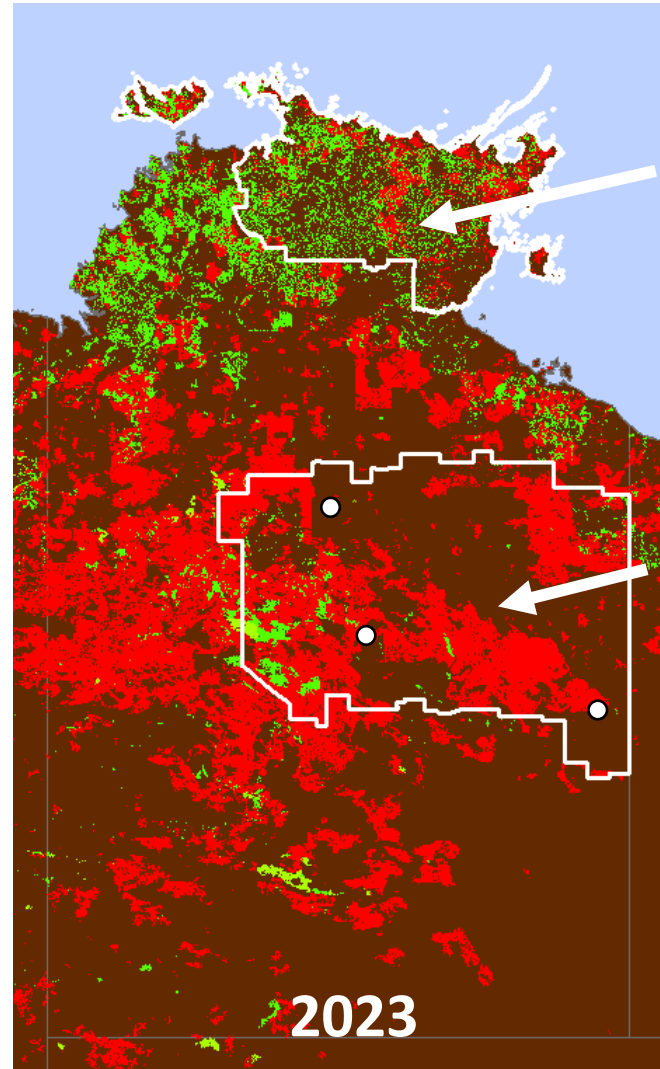
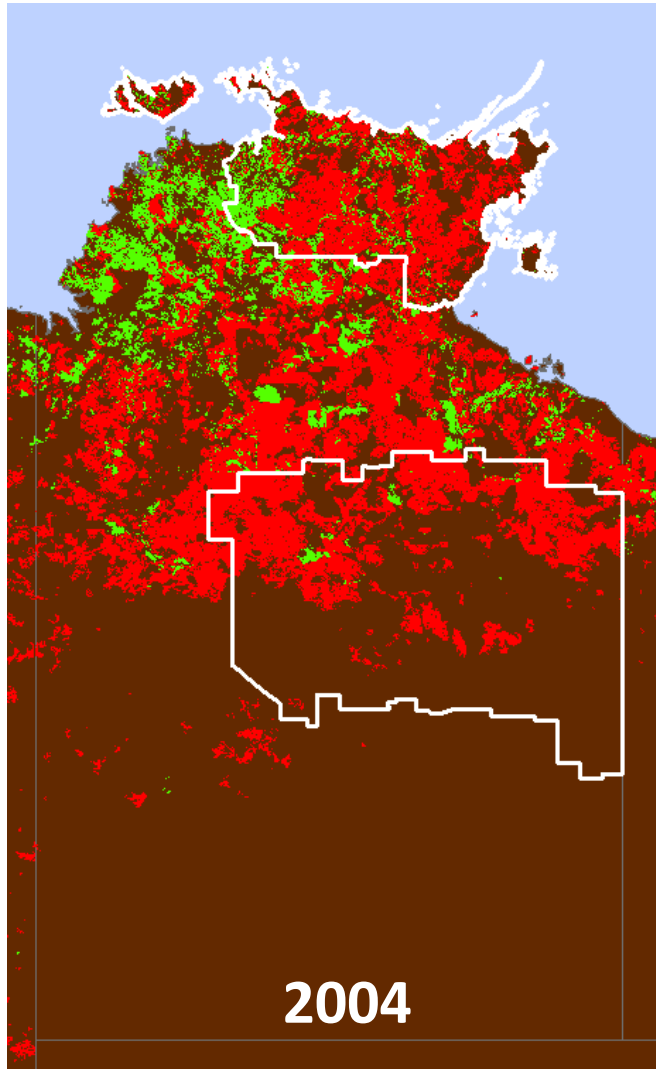

Arnhem Region

Barkly Region

Approx. 6300 people

**Bushfires NT spending
on fire management
2023: \$3.4M**

Implications for disaster management

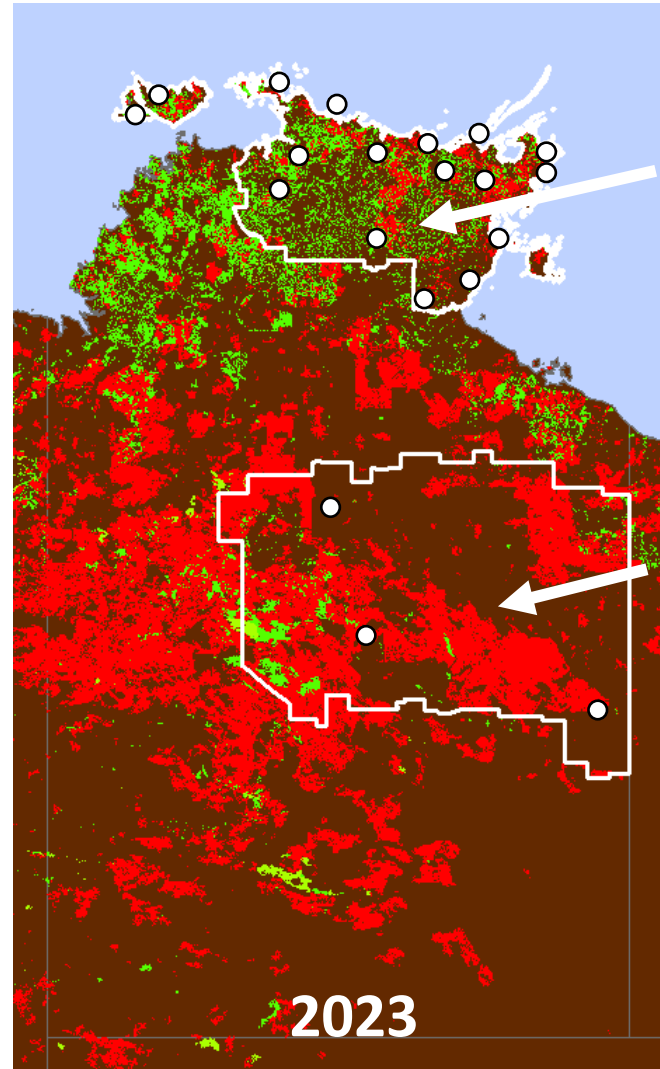
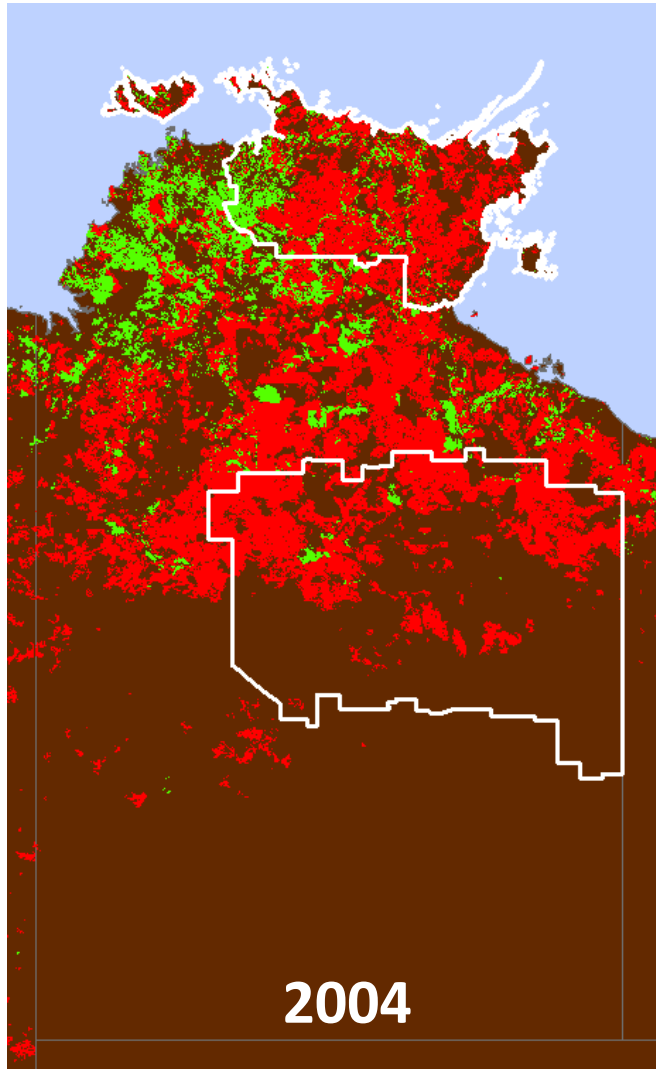

Arnhem Region

Approx. 20,000 people

**Bushfires NT spending
on fire management**

2023: \$0

Barkly Region

Approx. 6300 people

**Bushfires NT spending
on fire management**

2023: \$3.4M

NAFI's Role

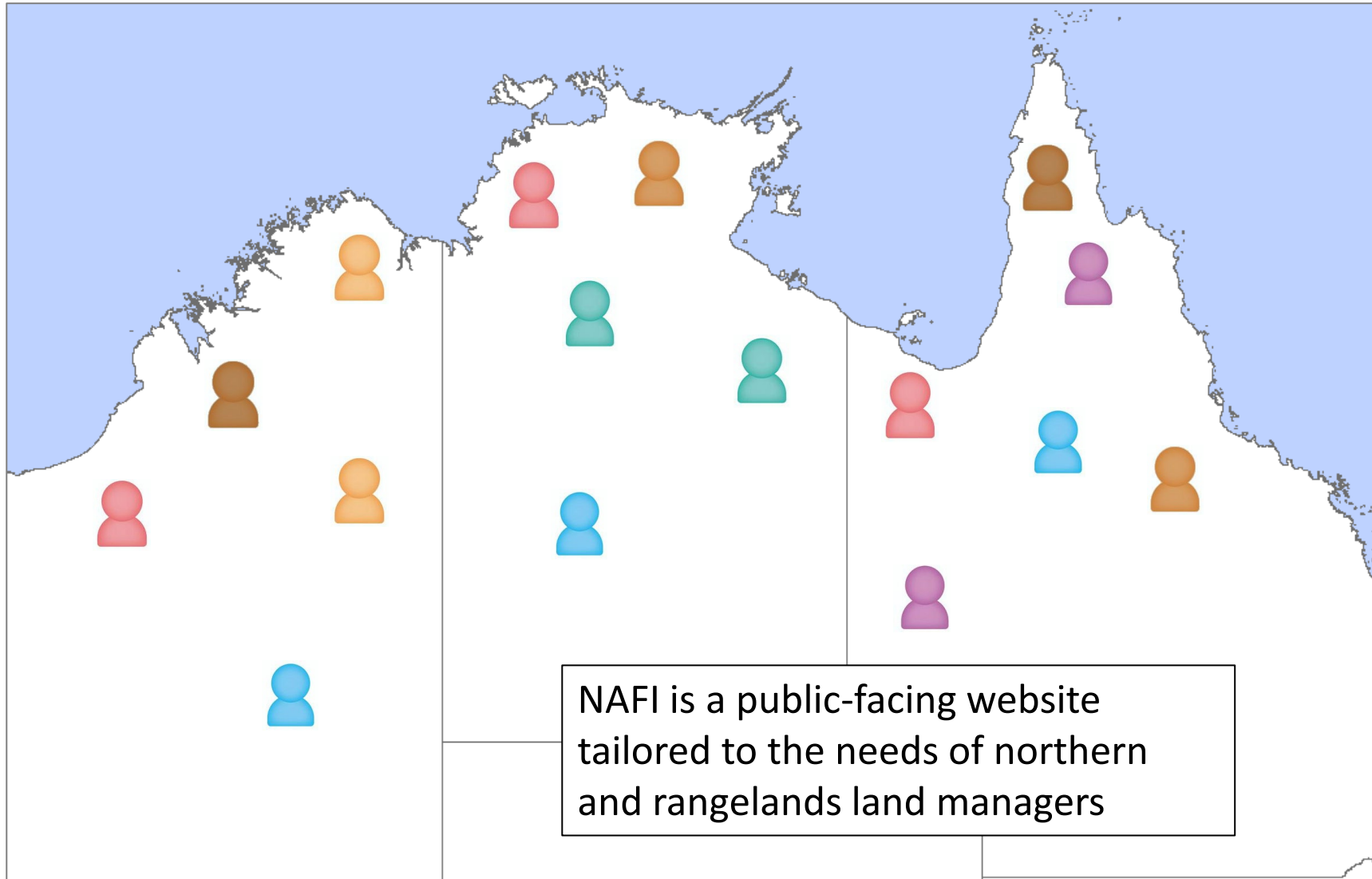

NAFI's Role

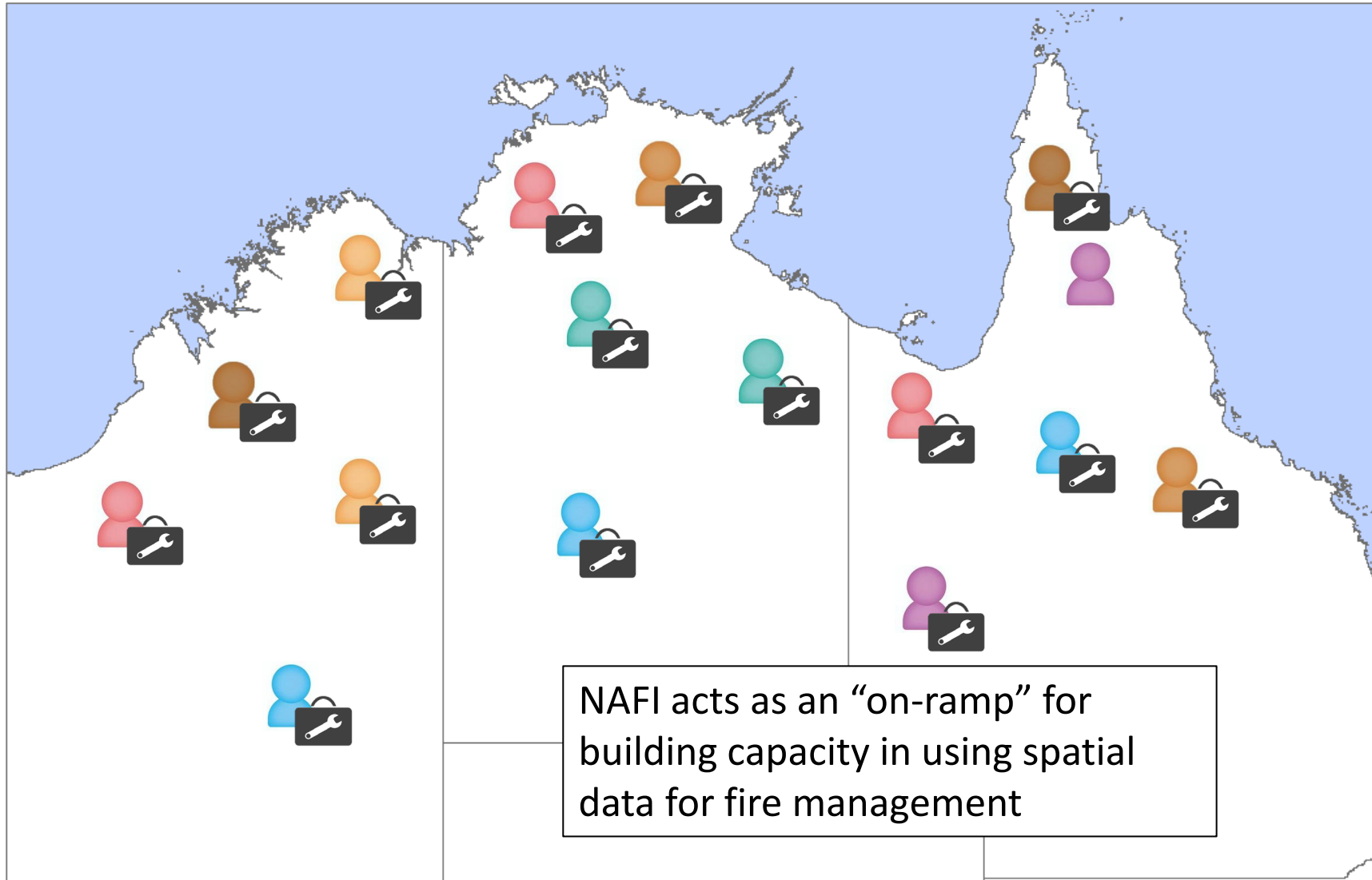

NAFI's Role

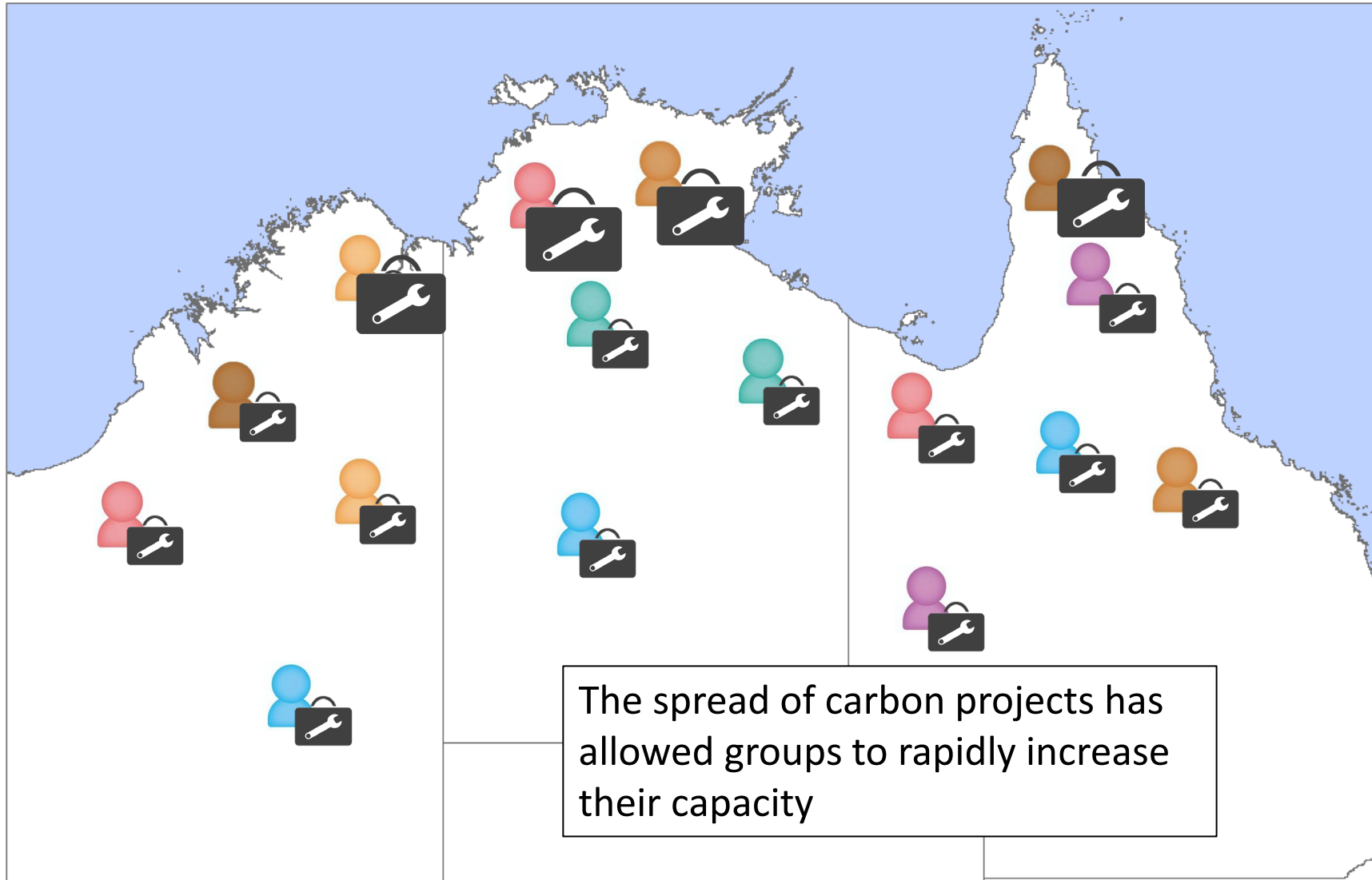

NAFI's Role

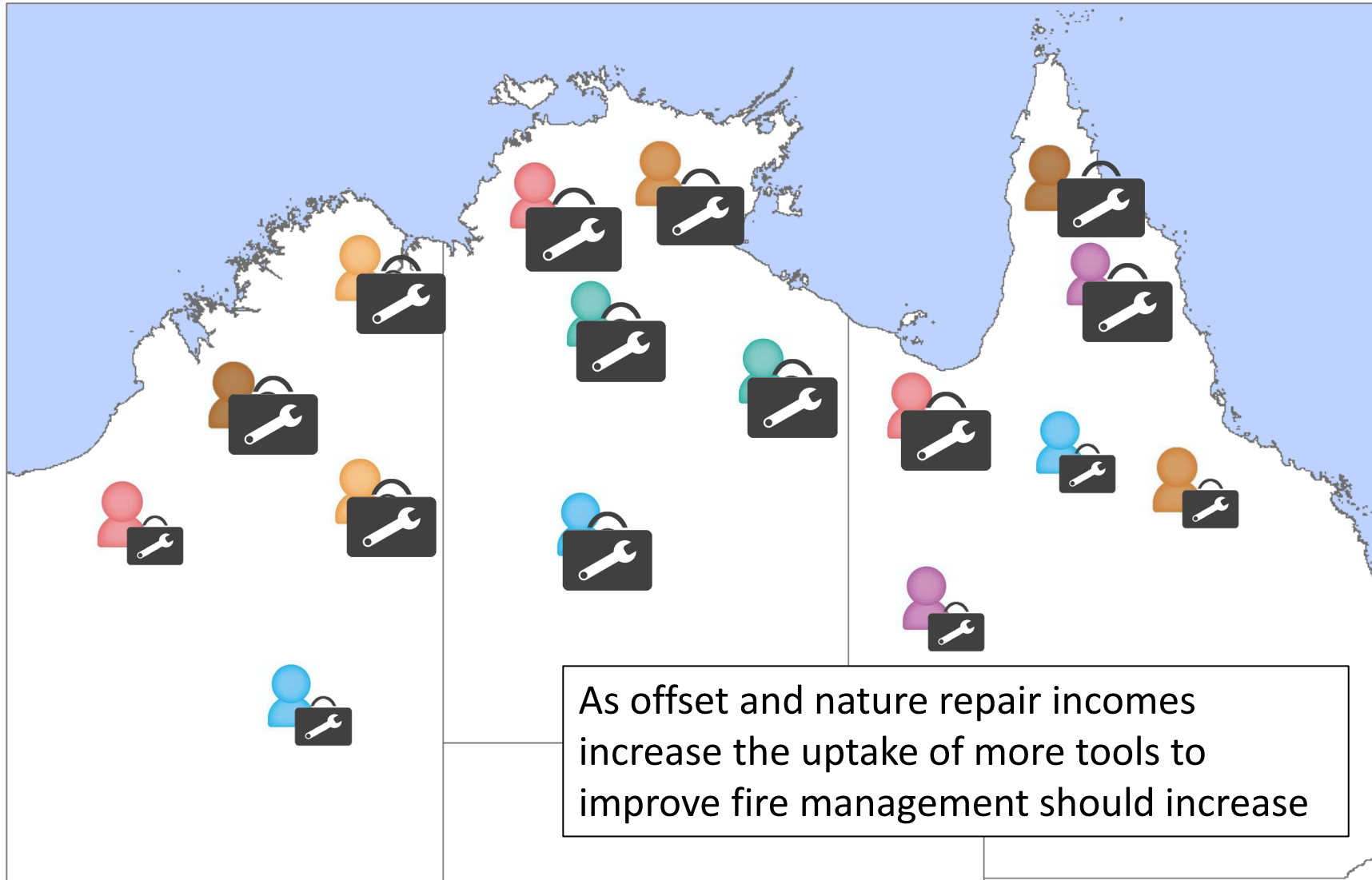

Who Should Pay for the NAFI website?

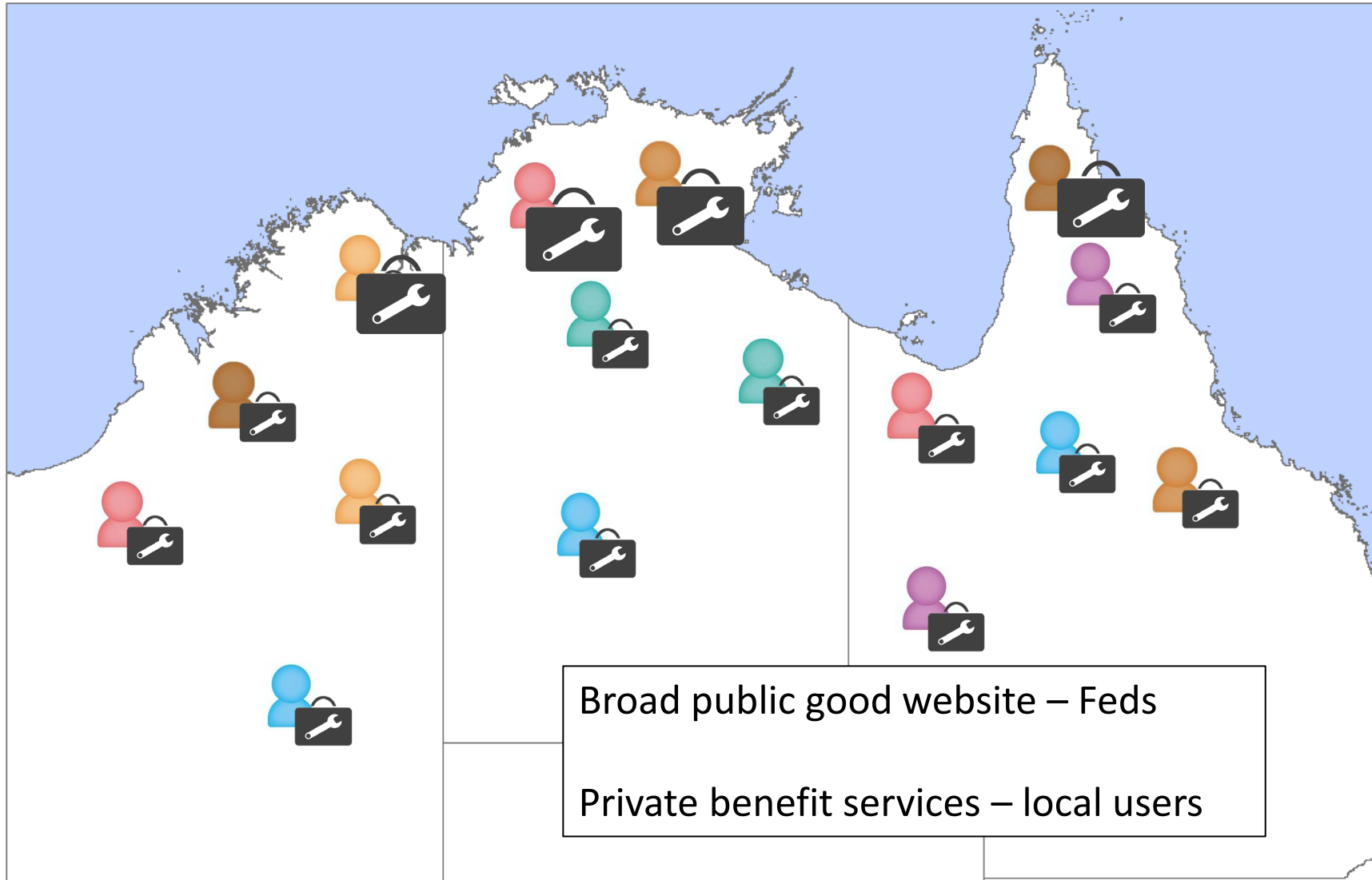

Who would a local user-pays system work?

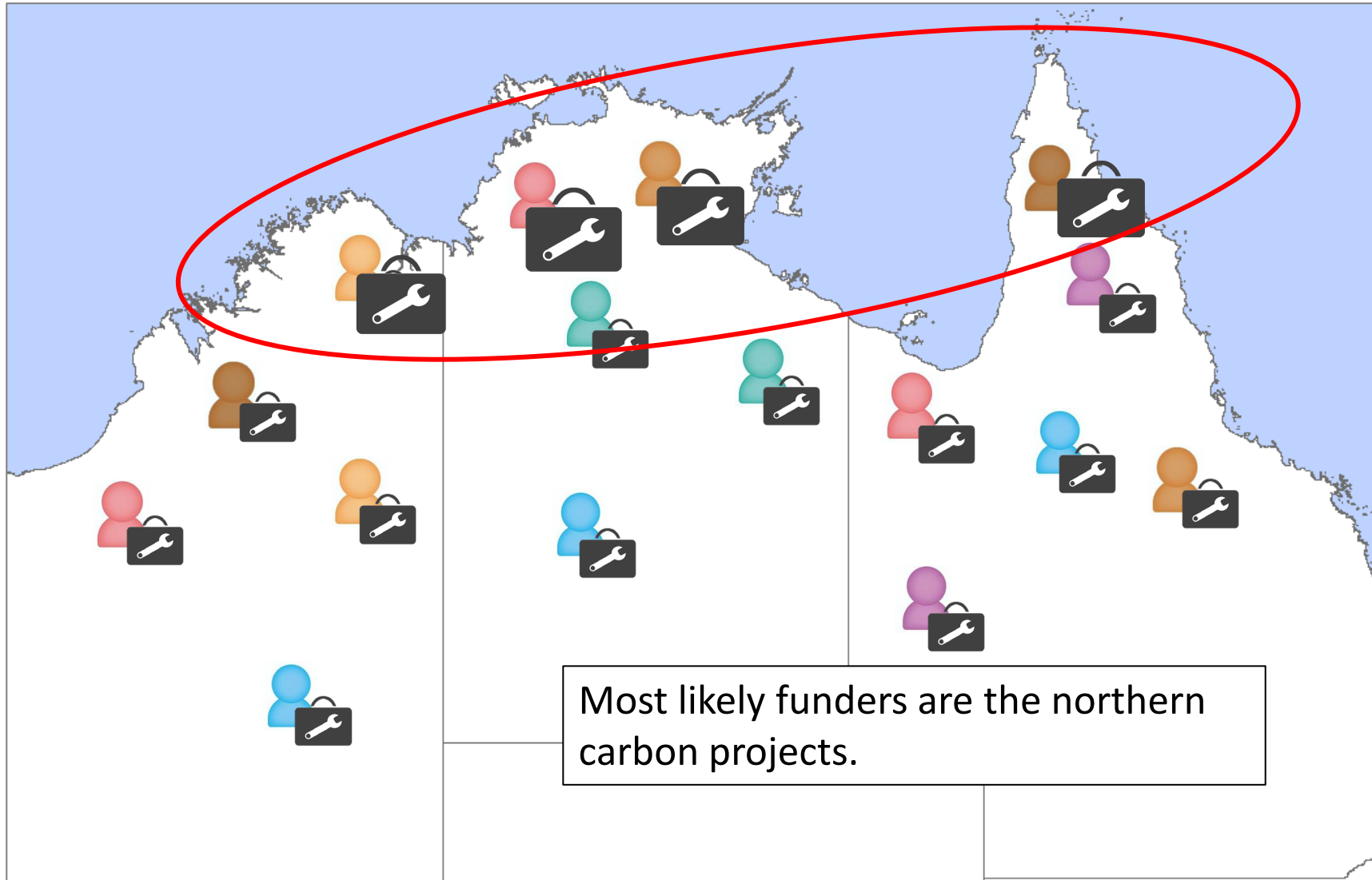

Most likely funders are the northern carbon projects.

Who would a local user-pays system work?

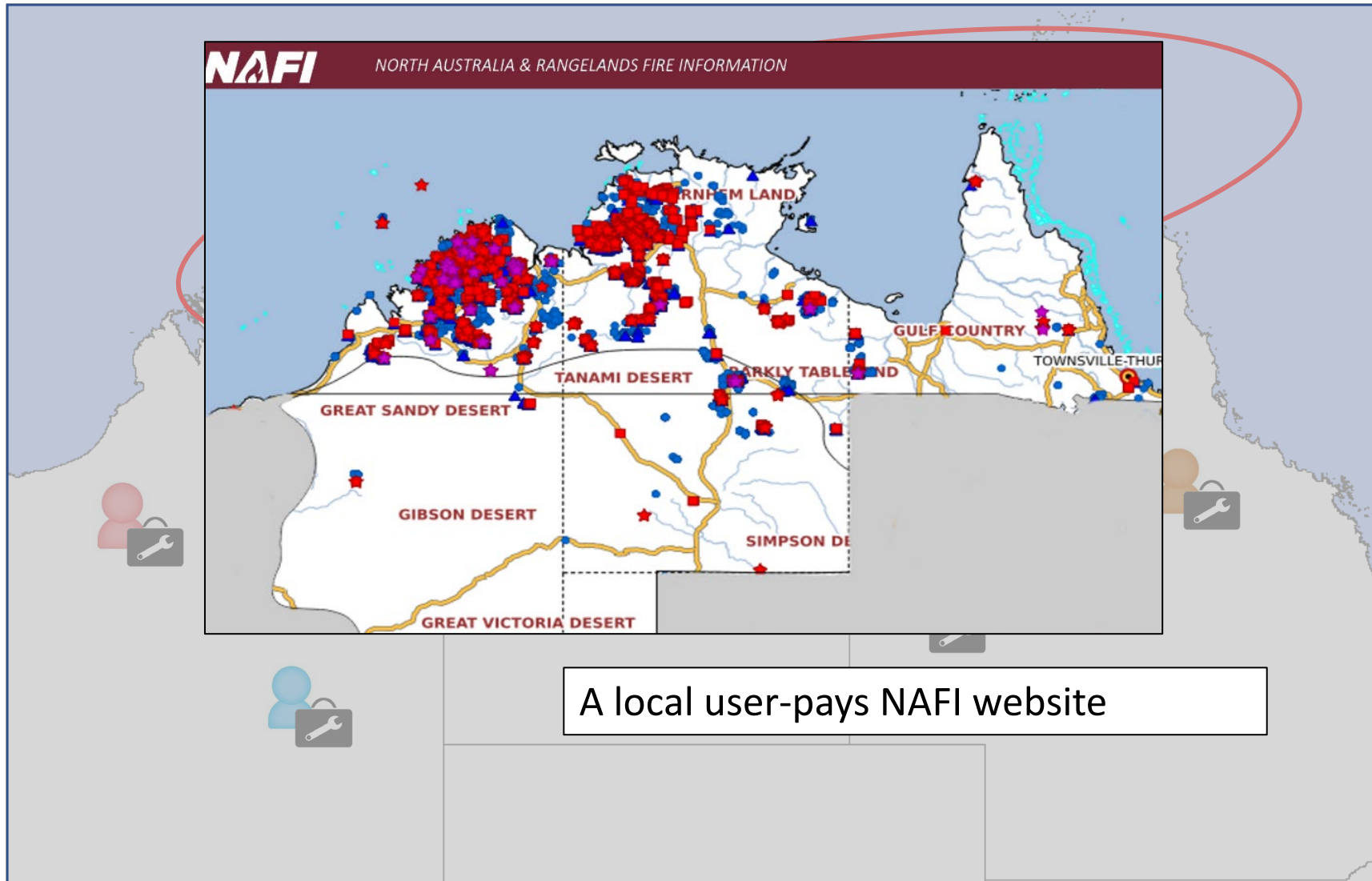

A local user-pays NAFI website

Who would a local user-pays system work?

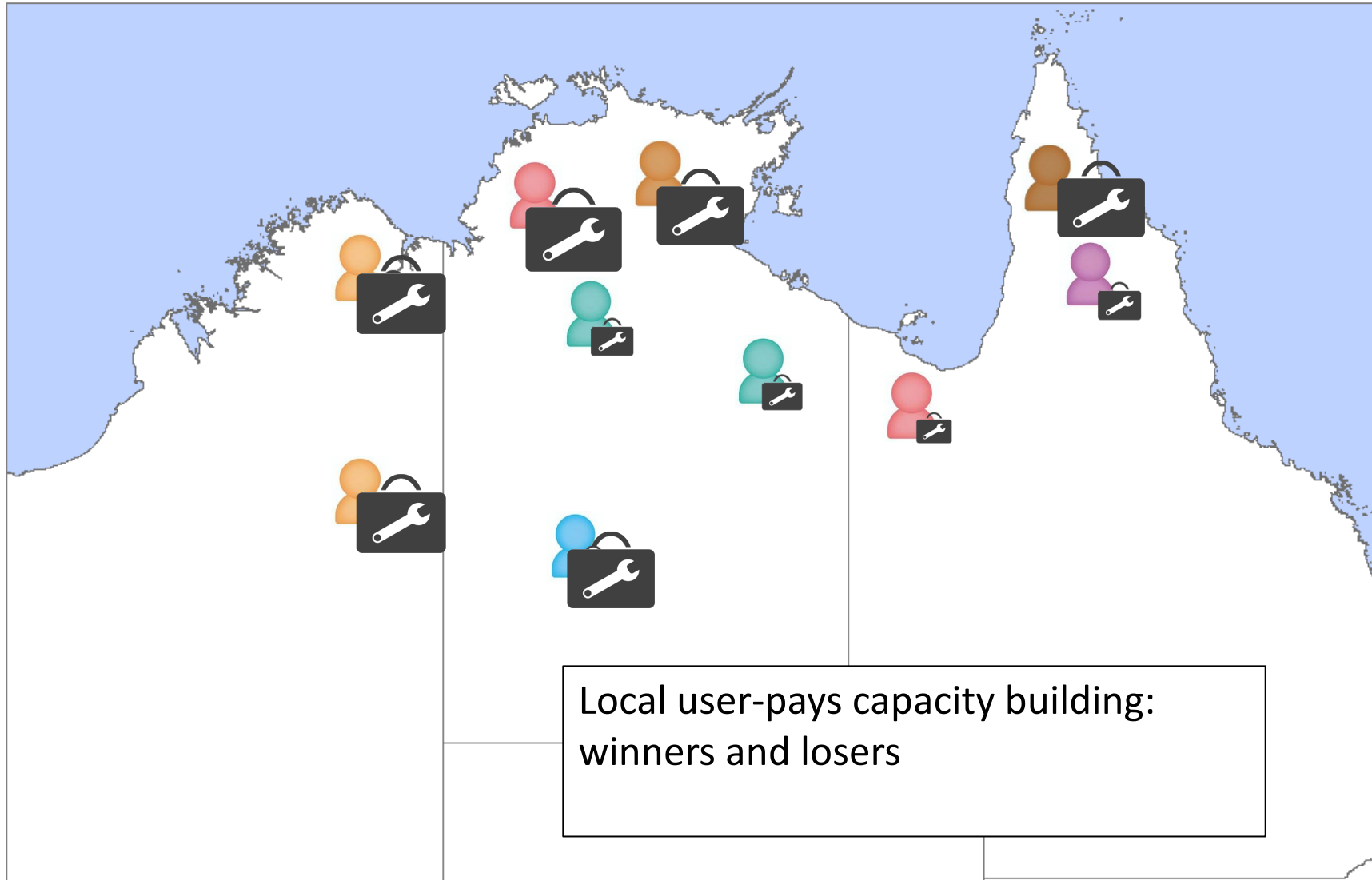

Global Temperature Forecasts

Comparison of latest climate models to observations

